

**KEEP SOUTHAMPTON SAFE**

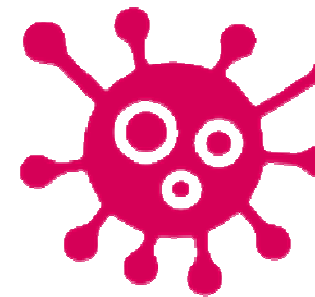

## Southampton Covid-19 Vaccine Update

4<sup>th</sup> March 2021

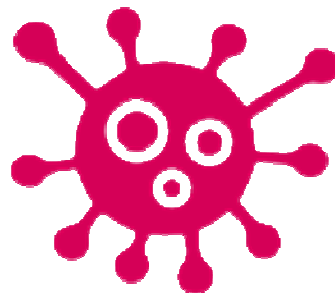
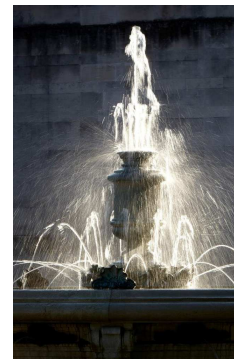

# Background to COVID-19 Vaccination



- Vaccines have always been at the heart of the Government's strategy to manage Covid-19
- The Government's ambition to offer everyone in JCVI cohorts 1 to 4 at least one dose of vaccine by 15<sup>th</sup> February was met two days early; second doses for these cohorts should be offered by mid-May

| <b>Priority Group</b> | <b>Risk group</b>  |
|-----------------------|--|
| <b>1</b>              | <b>Residents in a care home for older adults</b>   |
|                       | <b>Staff working in care homes for older adults</b>  |
| <b>2</b>              | <b>All those 80 years of age and over</b><br><b>Frontline health and social care workers</b> |
| <b>3</b>              | <b>All those 75 years of age and over</b>  |
| <b>4</b>              | <b>All those 70 years of age and over</b><br><b>Clinically extremely vulnerable</b>          |

individuals (not including those under 16 years of age)



# Background to COVID-19 Vaccination



- Government aims for everyone aged 50 and over and people with underlying health conditions (cohorts 5-9) to have been offered a first dose of vaccine by 15 April with second dose by mid-July
- Adults under 50 who do not fall into any of the JCVI's priority cohorts 1 to 9 will receive their vaccinations in the second phase of the roll out

| Priority Group | Risk group                                     |
|----------------|--|
| 5              | All those 65 years of age and over             |
| 6              | Adults aged 16 to 65 years in an at-risk group |
| 7              | All those 60 years of age and over             |
| 8              | All those 55 years of age and over             |
| 9              | All those 50 years of age and over             |

Phase two will begin in mid-April and aims to offer everybody aged 18 and over a first dose by 31<sup>st</sup> July



# Southampton Covid-19 Vaccination coverage to 3<sup>rd</sup> March



**4,287** received 1<sup>st</sup> dose vaccinations

Southampton

ational Immunisation Management  
Service Data

|                                |  |     |
|--------------------------------|--|-----|
| Age 80+                        |  | 94% |
| Age 75-79                      |  | 93% |
| Age 70-74                      |  | 92% |
| Medically Extremely Vulnerable |  | 81% |
| Health and social care workers |  | 85% |

## Current vaccination sites in Southampton and South West Hampshire

| Area   | Site   | Site t         |
|--|--|----------------|
| Southampton and South West Hampshire                           | Southampton General Hospital   | Hosp           |
|  | Oakley Road, Southampton (currently focussing on health and social care staff) | Vacci<br>Centr |
|  | Adelaide Health Centre, Southampton  |                |
|  | Royal South Hants Hospital   |                |
|  | Ladies Walk Surgery, Southampton   |                |
|  | Chessel Avenue Surgery, Southampton  |                |
|  | St Peters Surgery, Southampton   |                |
|  | Totton Football Club   |                |
|  | Applemore Leisure Centre, Hythe  |                |
|  | Park Surgery, Chandlers Ford   |                |
|  | New Milton Health Centre   |                |
|  | Bursledon Surgery  | Local<br>Servi |
|  | Colden Common Surgery  |                |
|  | Badger Farm Community Centre, Winchester                                       |                |
|  | Milford on Sea War Memorial Hospital   |                |
| Fordingbridge Hospital   |  |                |
| Crosfield Hall, Romsey   |  |                |
| University Health Centre, Southampton (due to go live shortly) |  |                |
| Eastleigh Health Centre (due to go live shortly)               |  |                |

**Slide 4**

---

**PR1**

Poole, Robin, 04/03/21



## Adults aged 70 years or more

- Approximately 9 of every 10 people aged over 70 years have had their first dose
- There is a significant difference in uptake between people of different ethnic backgrounds compared to people from a White British background
- **Between 2 and 3 in every 10 people from ethnic minority backgrounds have not had their first dose**
- There is a very strong relationship between deprivation and vaccine uptake with the most deprived population having a 4% lower uptake compared with the least deprived population





### Adults who are clinically extremely vulnerable

- Approximately 8 of every 10 people who are clinically extremely vulnerable have had their first dose
- There is a difference in uptake between people of different ethnic backgrounds compared to people from a White British background
- **Between 3 and 5 in every 10 people from ethnic minority backgrounds with clinically extremely vulnerable have not had their first dose**
- There is a very strong relationship between deprivation and vaccine uptake with the most deprived population having a 16% lower uptake compared with the least deprived population





## Health and Social Care workers

- Approximately 8 of every 10 health and social care workers have had their first dose
- There is a difference in uptake between people of different ethnic backgrounds compared to people from a White British background
- **Between 2 and 3 in every 10 people from ethnic minority backgrounds who work in health and social care have not had their first dose**
- There is a strong relationship between deprivation and vaccine uptake with the most deprived population having a 6% lower uptake compared with the least deprived population





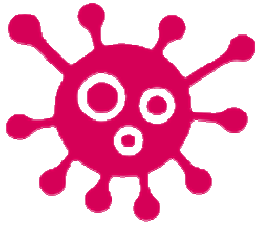

Strategic Leadership

Data

Communication & insight

Engagement

Operational

Clinical

The three C's for improving vaccine uptake

Finding ways to reduce **complacency** regarding risks of Covid-19  
Building **confidence** in the safety and effectiveness of the vaccine  
Increasing the **convenience** of being vaccinated



# Southampton Strategic Vaccine Uptake Group